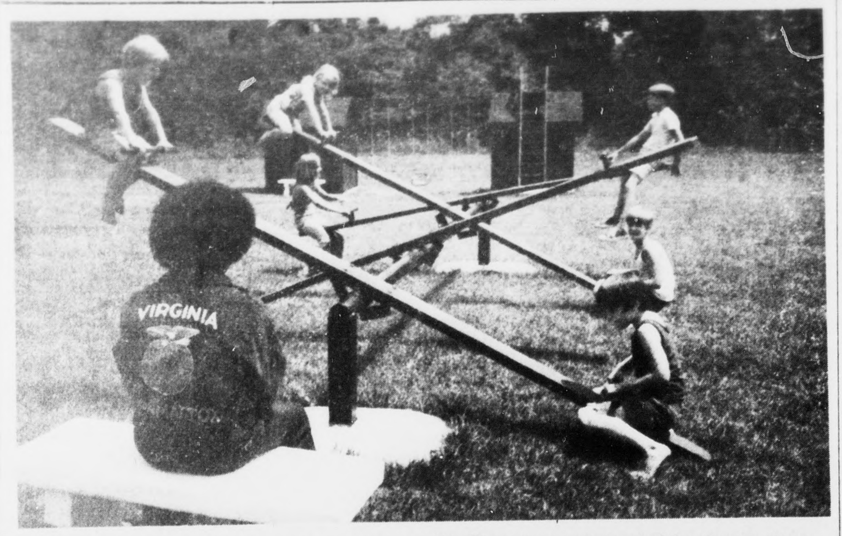

"HEY, LET ME DOWN!" That's the way it goes with the see-saw at the Children's Park located on Hunter Street in Appomattox.

See-Saws were constructed by Appomattox Senior FFA Chapter members. Concrete park benches were constructed by the Junior FFA Chapter members.

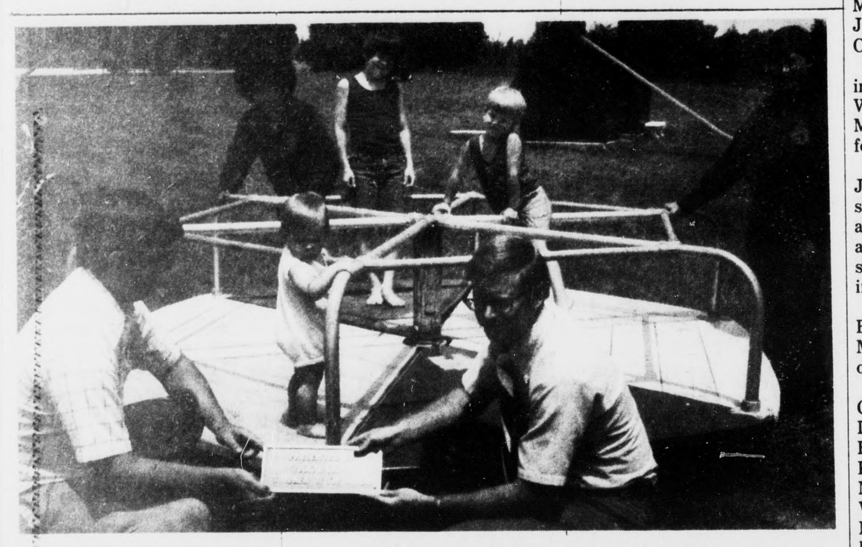

HARRY RANSON (right) AND ALBERT CARTER (left) BOTH WOODMEN OF THE WORLD members, discuss placement of WOW plaque designating the merry-go-round donated to the Appomattox Children's Park, located on Hunter Street, by the Appomattox Camp of Woodmen of the World.

Firemen Answer Two Calls

The Appomattox County Volunteer Fire Department answered two calls for the week ending Aug. 31. Five men and two units responded to a brush fire Aug. 30 and six men answered a false alarm Aug. 31.

EMERGENCY FIRST AID
352-5425
APPOMATTOX COUNTY
RESCUE SQUAD

STOP HEART DISEASE GO HEART FUND

Hollywood

Rev. Alvin Allen of Fredricksburg, will preach at Hollywood Baptist Church the 2nd Sunday morning, Sept. 8th, at 9 o'clock.

Mrs. R. M. Webb, Mrs. L. L. Webb, Miss Joyce Webb, Miss Odell Webb, Mrs. Raymond Franklin and Mrs. Mary Bagby went to New Hope Baptist Church Sunday afternoon to hear a mission book taught.

The Kenneth Deaners and the W. H. Wingfields called in the homes of Mr. and Mrs. Thomas Woodall and family, Mr. and Mrs. Bill Watson and family and Mrs. Mary Bagby Sunday night.

It was good to see Mr. George Jennings at church Sunday after a recent illness.

Mr. and Mrs. Benjamin Beasley and family of Luray spent a few days last week with Mrs. Grover Beasley, Sr. Guest of Mrs. Beasley Sunday were Mr. and Mrs. Vernon Beasley, Mr. and Mrs. Grover Beasley, Jr. and Tye and Mr. and Mrs. Claude Hamlett and Brenda.

Mrs. W. H. Wingfield called in the home of Mr. and Mrs. H. W. Jenkins last week. We hope Mrs. Jenkins may soon be feeling better.

Mr. and Mrs. L. H. Watson, Jr. and family, of Alexandria, spent Friday night with Mr. and Mrs. L. H. Watson, Sr. Mr. and Mrs. Harry Johnson and son, of Vernon Hill, were guest in this home Sunday.

Mr. and Mrs. Garland W. Banton of Ashland, Ky., visited Mr. F. O. Covington and family of Marietta, Ohio recently.

Mrs. Hugh Carwile and Mrs. Charles Ward and son, of Lynchburg, were dinner guest Friday of Mr. and Mrs. Kenneth Deaner and family. Mrs. R. M. Webb, Mrs. L. L. Webb, Miss Joyce Webb and Miss Odell Webb called in this home Sunday afternoon.

Mr. and Mrs. Elmo Banton, of Richmond, and Mr. R. G. Austin visited Mrs. C. R. Banton Saturday morning.

Mr. and Mrs. R. M. Webb visited Mr. and Mrs. L. L. Webb and family Sunday night.

Mr. and Mrs. James Woodall, Jr., of Richmond, were supper guest Saturday night of Mr. Woodall's parents, Mr. and Mrs. James Woodall, Sr. They called in the home of Mrs. Mary Bagby, also.

Among those visiting Mrs. Grover Beasley, Sr. last week were Mrs. C. R. Banton, Mrs. Edwin Schampel, Miss Odell Webb, Mrs. L. L. Webb and Joyce and Mr. and Mrs. R. M. Webb.

Mr. and Mrs. Thomas Woodall and Lisa were dinner guest Sunday of Mrs. Mary Bagby.

Stonewall

So teach us to number our days that we may get a heart of wisdom. Ps. 90:12.

Last Saturday Mrs. Hazel Gallespie and Mrs. Dallas Gallespie went to Roanoke to visit their families who are sick.

Mrs. Hazel Gallsspie was dinner guest of Mr. and Mrs. I. B. Wheeler last Wednesday.

Mrs. Hop Elliott came home Friday after a weeks visit with her son and daughter at Virginia Beach.

Mrs. Claude Trent and girls spent last week with her parents Mr. and Mrs. Wallace Bondurant.

Mr. Mrs. Stuart Barrell of Culpeper spent the week end with her father Mr. J. O. Davidson. So nice for one of his children to come each week end.

Miss Kay Stratton and Miss Debbie Stratton entered Virginia Baptist Hospital for their training for a nurse on August 26. We wish good luck to follow each of these fine young ladies.

Mr. I. B. Wheeler entered Virginia Baptist Hospital on Monday for surgery on Wednesday.

Mr. and Mrs. Ben Wheeler, Mrs. H. B. Jones, Richard, Kathy and Carol Jones visited Mr. and Mrs. I. B. Wheeler Sunday.

Mr. and Mrs. Bob Wheeler of Richmond were supper guest of Mr. and Mrs. I. B. Wheeler Sunday. Mrs. Jack Caldwell Sr. and Mrs. Jack Caldwell Jr. were also visitors Sunday.

School bells are ringing loud and all the children are ready to go back. Such a short summer we had.

Mr. and Mrs. Bob Harris and Will came by Sunday to visit her mother on her way home from a camping trip to the mountains.

Jordan News

All present enjoyed the sermon coming from Rev. W. R. Jones on Sunday night. Rev. Jones and his Junior Choir from First Baptist South Lynchburg was the guest of our Junior Choir on their 14th anniversary.

The Senior Choir will on Thursday night at 7:30 p.m. All members are urged to be present.

SUPPORT YOUR RESCUE SQUAD

PHIL'S CARPET CENTER
Main Street
Appomattox, Virginia 24522
Phillip Cocks, Owner Phone: 352-8015

● Increase Tread Wear and Save Money
● Increase Driving Ease
● Increase Automobile Safety
Come to Webb's Tire Co. for Expert Front-End Alignment Service
your BANKAMERICARD welcome
master charge THE INTERBANK CARD
Webb's Tire Co., Inc.
"Tire Headquarters Since 1948"
411 W. Confederate Blvd. Appomattox, Va. Phone:352-7180

Check our Cost-Free Checking Account
Two Convenient Locations
Triangle Plaza Shopping Center

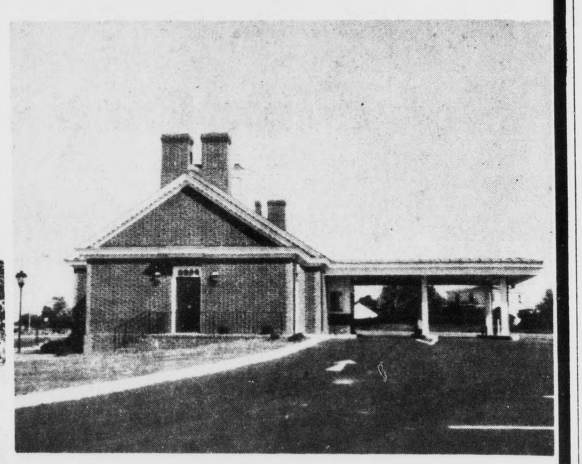

And Downtown
Farmers National Bank
YOUR HOME-OWNED AND OPERATED BANK
APPOMATTOX, VIRGINIA
Member Federal Deposit Insurance Corporation
Member Federal Reserve System

BEAT THE '75 PRICE INCREASE!
Ford FORD
'74 close-out on now!
Pinto and Maverick. They're two of your Ford Dealer's best buys any time of the year, but now during his big close-out sale they're even better values than ever.
Right now your Ford Dealer's Pintos and Mavericks are selling at '74 prices that will never be lower.
When you buy now, you'll save over next year's prices, too. Your Ford Dealer is beating its '75 price increase by selling his entire stock of small cars for prices that may never be this low again.
Don't miss out on the '74 small car close-out deal of the year. See your Ford Dealer today.
The closer you look, the better the close-out deal.

Lawson Ford, Inc.
RT. 460 WEST VA. DEALER LIC. # 2 APPOMATTOX, VA.

THANK-U-GRAM

A Grateful Acknowledgement to You

In recognition of the good you have done

September 3, 1974

...Patrons:

The 1974-1975 school opening at the Appomattox Primary ...ol was most successful for our 490 kindergarten, first, second year students!

Our thanks to all 75 parent volunteers who made this ...ificant contribution to our children.

Sincerely,

Patricia T. Torrence, Principal

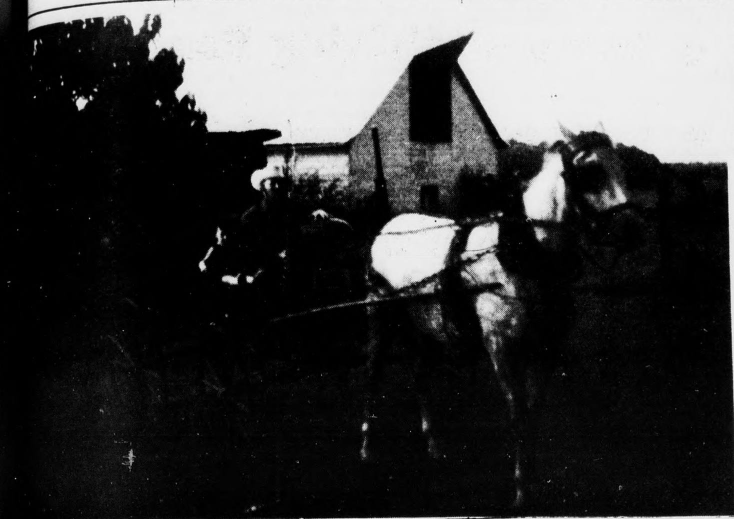

Buggy Rides At Watermelon Feast

...Dickerson of Pamplin, takes three-year-old son Brian for buggy ride during Annual ...elon Feast on Dickerson farm. Dickerson says the melons he grows are the only long, ...elon grown in this part of Virginia and that the seeds have been handed down in his family ...50 years. Unable to identify the strain of melon, Dickerson named it after himself.

...t's Happening Around ...cord?

...Maria Russo, of West ...each, Fla., has been a ...est of Mr. and Mrs. J. ...eigh during the past ...Mr. and Mrs. S. N. Pugh ...burg entertained at a ...n for Mrs. Russo. Mr. ...Mrs. J. T. Burleigh ...ed at a dinner honor... ...s Russo with the ...friends and relatives ...Mrs. T. E. Morris and ...from Arlington, ...Mrs. S. M. Pugh, Mrs. ...Brown, Mr. Harry ...from Lynchburg, ...s. Lynn Reynolds and ...Jane and Cynthia, ...burg.

...J. T. Burleigh present... interesting demonstra... Arts and Crafts on ...l Beauties" before the ...Citizens of the Concord ...Club on Wednesday.

...Berta Webb spent ...in Richmond visiting her daughter, Mrs. Mitchell Shell in Manassas, Virginia.

...and Mrs. Willis Knight ...ir children, Tina and ...were house guests of Dr. ...ly over the Labor Day ...

...and Mrs. Robert Dunn ...Bethany United Metho... ...urge held "Open House" ...r parishioners on Sun... ...ternoon from 2 until 4 ...

...Allen Brisentine of ...ille was a house guest of ...d Mrs. J. E. Drinkard ...the past week.

...and Mrs. Robert Drink... ...h two of their sons, Kent ...urt spent several days ...their aunt, Mrs. Maurice ...of Sugar Grove.

...J. G. Martin left last ...to spend the winter with

Alabama Baptist

A large crowd of members, relatives and friends attended the annual homecoming services at the Alabama Baptist Church last Sunday at the morning service. Our pastor Rev. Curtis Elliott in charge of morning service. Everyone joined in the devotional. Special song by the choir, "Don't Let Nobody Turn You Around."

Rev. Elliott read St. John 1 - 1: 2. Subject Sermon - "If You Don't Have It You Better Get It." Everyone enjoyed the message from our pastor. Pulpit guest was Rev. Fox from Washington, D. C.

The offering for the morning was over $200.00. The guests from the following churches. Jordon, Canaan, Mt. Zion, Truimph, White Oak Grove, Mt. Lyle, St. Andrews, Zion Baptist, Sulphur Spring, Morning Stars, Shiloh and the bus from Washington, D. C. and many others. The members and friends served lunch. The Alabama Baptist Church thank each and everyone for helping in everyway preparing the lunch and everything they done to make homecoming a great successful day. Our hearts were over rejoicing in every way.

The program in the afternoon at 3:00. The Gospel Quintet, Gospel-No-Names, Holiness Singers from Pamplin and other guest from Washington, D. C.

The Holiness Singers will sing at Mt. Pleasant at 3:00 September 8, 1974 at 7:30. They will journey to Mt. Evergreen Baptist Church. Out from Lynchburg, Va. in Bedford. Fourth Sunday Gospel-No-Names celebrated their third Anniversary at Triumph BAptist Church, Darlington Heights, Va. Sept. 29, 1974. Fifth Sunday night revival will begin at the Alabama Baptist Church. The speaker for the week will be pastor Rev. Curtis Elliott. Looking to see you there.

Alabama Baptist Church thanks you again.

Rev. Curtis Elliott, Pastor
Mrs. Catherine Haskins, Clerk

NEED ENCOURAGEMENT
Dial 352-7900

Show Trophys

Shown are three of seven trophys which will be awarded to winners at the First Annual Piedmont Market Hog and Trade Show at the Farmville Livestock Auction Market September 19. In addition to trophys, $1,500.00 in prize money will be awarded.

Fine Arts Center Holds Open House

Your Lynchburg Fine Arts Center was established through the combined efforts of interested members of the community who dreamed of the day when a cultural focal point combining art, music, theatre, and dance would attract children and adults to participate in amateur activities in the arts, or by choice, serve as spectators.

Now that it is a reality, and has been since its dedication in 1962, we might ask ourselves several vital questions: What does the Fine Arts Center mean to the people of Lynchburg? How does it serve the community, and where do you fit into its varied programs? Have you responded to its invitation to learning, self-enrichment, and most of all ENJOYMENT?

If you have not had the opportunity to see what the Fine Arts Center has to offer you, come to Arts Illustrated, The Fine Arts Center Open House, on Sunday afternoon, September 15 from 2:00 p.m. to 5:00 p.m. Each of the divisions have planned free activities which include: puppet shows, music concerts, art exhibits, and tours of the theatre area.

Guides from art, music, theatre, and dance will be happy to inform you about their various programs, take you on tours of the building and answer any questions you might have. DO COME ON SUNDAY, SEPTEMBER 15 . . . YOU'LL BE GLAD YOU DID!!!

Kenneth Ray Bumgarner

Kenneth RAy Bumgarner of Forest has completed his field training with the Virginia State Police in Charlottesville and is now attending a 22 week Basic Training Course in Richmond. The son of Mrs. T. E. Lawson of Spout Spring, Bumgarner graduated from Brookville High School and attended VPI and the Coast Guard Academy at New London, Conn. prior to his appointment to the State Police. Following completion of basic training, Bumgarner will be permanently assigned.

Song And Prayer Service

There will be a Community Song and Prayer Service at Pamplin United Methodist Church Tuesday, Sept. 10, 7:30 p.m.

All are cordially invited to worship with us.

FOR OUR CHILDREN'S SAKE Drive Carefully

Pamplin

Mrs. Don Turner and twins, Ashley and Donnie of Collinsville, visited her parents, Mr. and Mrs. H. J. St. John last week while Mr. Turner was attending a conference in Charlottesville.

Mrs. W. M. Black celebrated her 91st birthday last Tuesday and had her Sunday School class for a luncheon.

Our sympathy extended to the family of Mr. Norman Farrar.

Mrs. Earl Smith, Donna, Hal and Mary Jane spent last week end camping at Virginia Beach.

Mr. and Mrs. Embra Davis have returned home from a visit to their son and daughter-in-law, Mr. and Mrs. Gene Davis and family, Hampton. Mr. and Mrs. Davis have recently moved from New York to Hampton.

Visitors in the home of Mr. and Mrs. G. C. Maxwell last week were her son-in-law and daughter, Mr. and Mrs. R. C. Layne, and family of Charlotte C.H., and Mr. Robert Maxwell, Appomattox.

Don't pollute our environment —prevent wildfires!

JEHOVAH'S WITNESSES

Jehovah's Witnesses from this area are among delegates from 11 central Virginia congregations who enjoyed a two-day convention, August 31 - Sept. 1 at E. C. Glass High School, Lynchburg.

P. A. Allen, District Supervisor, addressed the assembly on 2 Peter 3:11, "What Sort of Person Ought You To Be?" M. L. Wilson, circuit supervisor, developed this theme further in the two addresses, "Avoid Depression, Abound in Hope" and "Being the King of Person Jesus Christ Is."

Sunday morning 21 new ministers were baptised.

The climax of the assembly was Mr. Allen's public address to an audience of 1491 entitled, "What the Near Future Holds."

Mr. Allen siad, "As we head into the last quarter of 1974, how does the future look to you? Do today's problems and uncertainties stir your desire for better times? What now disturbs and frustrates many is that they have seen repreated evidence of how unstable and uncertain the world's basis systems are. Yet, there is a basis for optimism. It lies in the firm purpose of our loving Heavenly Father."

Regularly scheduled meetings at the local Kingdom Hall resume this week.

EMERGENCY FIRST AID
352-5425
APPOMATTOX COUNTY
RESCUE SQUAD

JAMERSON'S
Insurance Agency
ALL LINES OF INSURANCE
Mr. & Mrs. Robert (Bob) Jamerson
PHONE 352-8443
APPOMATTOX, VA.
SEE US FOR YOUR INSURANCE NEEDS!

SHORT STOP CONVENIENCE STORE
John T. Ferguson, Manager
Located on Court Street in the Old Frozen Food Locker.
Variety of Frozen Foods and Dairy Products
Food Lockers For Rent
Bagged Ice,
Beer Off Premises
Candy, Hard Dip Ice Cream, Slush, Coffee, Pop Corn, Sandwiches, Sewing Needs, Health and Beauty Aids, Drinks and a complete line of Groceries.
OPEN 7 DAYS A WEEK
8 A. M. 'til 10 P. M.

...aldwin
...Wurlitzer
...nos and Organs
ROBERTS PIANO CO.
717 MAIN STREET
DIAL 846-4639
8505 TIMBERLAKE ROAD
DIAL 239-0369
...R TIMBERLAKE STORE OPEN MON. THRU FRI. TILL 9 P.M.

Paint Up For Fall
We are Headquarters for all your Paint needs
our ECONOMY quality American Latex House Paint White
our STANDARD quality American Latex House Paint Exterior/Flat
...our best quality AMERICAN acrylic latex HOUSE PAINT PEBBLE GRAY
Priced from $6.49 Gal.
Poe Hdwe. Co. Inc.
CHURCH STREET PHONE: 352-5575 APPOMATTOX, VA.

WARD'S
Mobile Home Sales
Rt. 29 South Lynchburg, Va.
The No. I Dealer in Virginia!
Where You Get The MOST Mobile Home For Each DOLLAR Spent.
Come by, SEE and COMPARE then you'll KNOW Why Ward Became No. I Virginia Mobile Home Dealer.
Remember Ward Will Be in Business To Service What is Sold Today!